

CRIME STATISTICS REPORT Q1 2026



2026-04-07

Quarterly Crime Statistics Report

Purpose: The Delta Police Department (DPD) is committed to transparency and keeping our Police Board and the community informed. In addition to other methods, this quarterly report provides an overview of crime statistics for the most recent quarter. It reflects monitored offences, common crime types that we actively track as part of our intelligence-led policing strategies. Tracking these trends helps us identify issues, adjust strategies, and improve community safety and policing services.

Data Considerations

As with any data, there are some factors to consider:

1. Reported vs Actual Incidents – The data includes crimes and incidents that are reported to or discovered by the police. However, not all crimes are reported or come to police attention. Additionally, “unfounded” incidents are not included in this report. An incident is considered “unfounded” when a police investigation confirms that no crime occurred or was attempted.
2. Data Updates and Changes – These statistics reflect police records as of the extraction date noted on the cover page. Data and offence classification may change over time due to ongoing investigations, file reviews, quality control and late-reported incidents.
3. Timing of Reported Incidents – An increase in reported incidents during a quarter does not necessarily mean they occurred in that period — they may have happened earlier but were reported this quarter. Late reporting, particularly for sexual offences, can affect the data, as historical sexual assaults are often reported later.
4. Differences in Reporting Methods – The DPD uses the “all violations method,” which counts all offences in an incident. Other agencies may use the “most serious offence method,” which counts only the most serious offence. These differences should be considered when comparing DPD statistics with other police agencies or Statistics Canada.

District Map

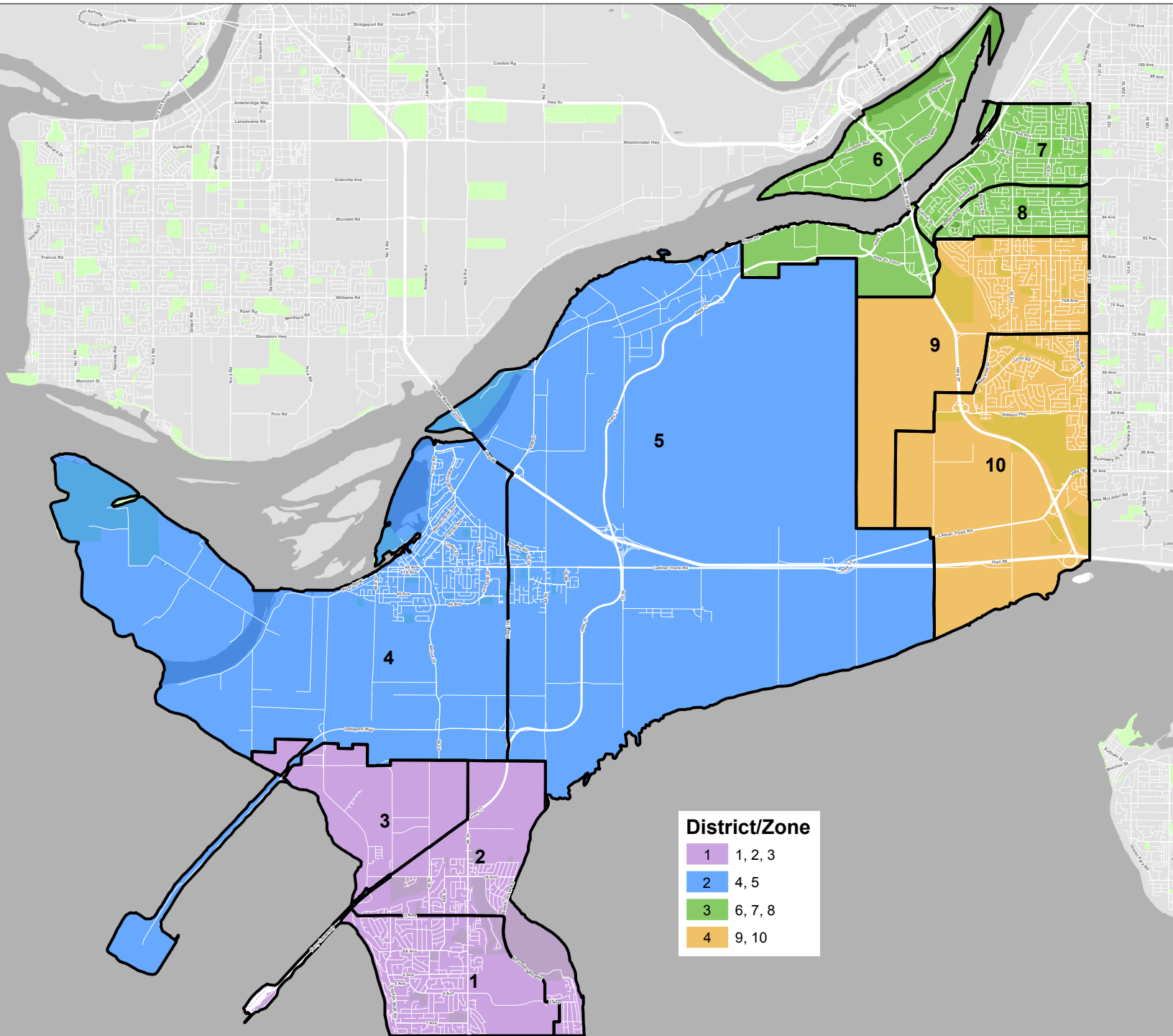

Quarterly Crime Statistics Report

Quarter 1 2026

Crime Type	Q1 2026					Q1 2025 vs 2026		YTD 2025 vs 2026			
	D1	D2	D3	D4	Total	Q1 2025	Q1 YoY % Chg	YTD 2026	YTD 2025	YTD % Chg	YTD Trend
Person Offences											
Homicide	0	1	0	0	1	1	0%	1	1	0%	→
Attempted Homicide	0	0	0	0	0	1	-100%	0	1	-100%	↓
Sexual Offences	3	9	8	6	28	20	40%	28	20	40%	↑
Assaults	22	25	38	31	117	103	14%	117	103	14%	↑
Robbery	3	1	4	6	14	3	367%	14	3	367%	↑
TOTAL MONITORED PERSON OFFENCES	28	36	50	43	160	128	25%	160	128	25%	↑
Property Offences											
Break & Enter - Commercial	4	6	18	3	31	22	41%	31	22	41%	↑
Break & Enter - Residential	5	3	8	6	22	22	0%	22	22	0%	→
Break & Enter - Other	3	4	2	0	9	4	125%	9	4	125%	↑
Theft of Vehicle	1	6	14	3	24	24	0%	24	24	0%	→
Theft from Vehicle	9	14	49	18	90	48	88%	90	48	88%	↑
Theft - Other	81	41	37	132	291	333	-13%	291	333	-13%	↓
Mischief to Property	25	23	32	37	117	127	-8%	117	127	-8%	↓
TOTAL MONITORED PROPERTY OFFENCES	128	97	160	199	584	580	1%	584	580	1%	↑
Collisions											
Fatal Collisions	1	0	0	1	2	2	0%	2	2	0%	→
Non-Fatal Collisions	30	74	112	89	305	327	-7%	305	327	-7%	↓
Intimate Partner Violence											
Intimate Partner Violence	9	13	21	14	58	29	100%	58	29	100%	↑
Cybercrime											
Cybercrime	34	27	44	54	162	163	-1%	162	163	-1%	↓
Fraud											
Fraud	29	28	45	33	136	149	-9%	136	149	-9%	↓
Total Calls for Service											
TOTAL CALLS FOR SERVICE	1099	1305	1615	1602	5668	5682	0%	5668	5682	0%	↓

Important Note

Percentage changes for low-frequency crime types may appear large due to small absolute values, and should be interpreted in context. Even small changes in the number of incidents can result in large percentage shifts that may not reflect meaningful trends.

How to Read the Table

- Q# YoY % Chg** - Percentage difference between the current quarter and the same quarter last year.
- YTD** - Year-to-date totals from January 1 to the end of the reporting period.
- YTD % Chg** - Percentage difference between the year-to-date total for the current year and the same period in the previous year.
- YTD Trend** - Arrows indicate whether the current year-to-date total is higher (↑), lower (↓), or stable (→) compared to the previous year.
- The total for the current quarter may not match the sum of all four districts, as it includes incidents where the district or location is unknown.

Quarterly Crime Statistics Report - TFN

Quarter 1 2026

Crime Type	Q1 2026	Q1 2025 vs 2026		YTD 2025 vs 2026			
	TFN Total	Q1 2025	Q1 YoY % Chg	YTD 2026	YTD 2025	YTD % Chg	YTD Trend

Person Offences

Homicide	0	0	0%	0	0	0%	→
Attempted Homicide	0	0	0%	0	0	0%	→
Sexual Offences	0	4	-100%	0	4	-100%	↓
Assaults	6	9	-33%	6	9	-33%	↓
Robbery	0	0	0%	0	0	0%	→
TOTAL MONITORED PERSON OFFENCES	6	13	-54%	6	13	-54%	↓

Property Offences

Break & Enter - Commercial	1	0	100%	1	0	100%	↑
Break & Enter - Residential	2	2	0%	2	2	0%	→
Break & Enter - Other	1	1	0%	1	1	0%	→
Theft of Vehicle	1	1	0%	1	1	0%	→
Theft from Vehicle	0	2	-100%	0	2	-100%	↓
Theft - Other	63	71	-11%	63	71	-11%	↓
Mischief to Property	14	9	56%	14	9	56%	↑
TOTAL MONITORED PROPERTY OFFENCES	82	86	-5%	82	86	-5%	↓

Collisions

Fatal Collisions	0	0	0%	0	0	0%	→
Non-Fatal Collisions	11	5	120%	11	5	120%	↑

Intimate Partner Violence

Intimate Partner Violence	1	3	-67%	1	3	-67%	→
---------------------------	---	---	------	---	---	------	---

Cybercrime

Cybercrime	9	13	-31%	9	13	-31%	↓
------------	---	----	------	---	----	------	---

Fraud

Fraud	7	14	-50%	7	14	-50%	↓
-------	---	----	------	---	----	------	---

Total Calls for Service

TOTAL CALLS FOR SERVICE	340	350	-3%	340	350	-3%	↓
--------------------------------	------------	------------	------------	------------	------------	------------	----------

Important Note

Percentage changes for low-frequency crime types may appear large due to small absolute values, and should be interpreted in context. Even small changes in the number of incidents can result in large percentage shifts that may not reflect meaningful trends.

How to Read the Table

- Q# YoY % Chg** - Percentage difference between the current quarter and the same quarter last year.
- YTD** - Year-to-date totals from January 1 to the end of the reporting period.
- YTD % Chg** - Percentage difference between the year-to-date total for the current year and the same period in the previous year.
- YTD Trend** - Arrows indicate whether the current year-to-date total is higher (↑), lower (↓), or stable (→) compared to the previous year.