

CRIME STATISTICS REPORT Q2 2025



2025-07-09

Quarterly Crime Statistics Report

Purpose

This report provides an overview of crime statistics from the most recent quarter, focusing on common offence types that the Delta Police Department (DPD) actively monitors. Monitoring these trends helps identify issues, adjust strategies, and enhance community safety through intelligence-led policing.

Data Considerations

As with any data, there are some factors to consider:

1. **Reported vs. Actual Incidents** - The data includes crimes and incidents that are reported to or discovered by the DPD. Additionally, "unfounded" incidents are not included in this report. An incident is considered "unfounded" when an investigation confirms that no crime occurred or was attempted.
2. **Data Updates and Changes** - The data reflects police records as of the extraction date noted on the cover page. Data and offence classification may change over time due to ongoing investigations, file reviews, quality control and late-reported incidents.
3. **Timing of Reported Incidents** - An increase in reported incidents during a quarter does not necessarily indicate that they occurred within that period. Some incidents may have happened earlier but were reported later. Late reporting, particularly for sexual offences, can impact the data, as historical sexual assaults are often reported late.
4. **Differences in Reporting Methods** - The DPD uses the "all violations method," which counts all offences in an incident. Other agencies may use the "most serious offence method," which counts only the most serious offence in a file. These differences should be considered when comparing DPD statistics with other police agencies.

District Map

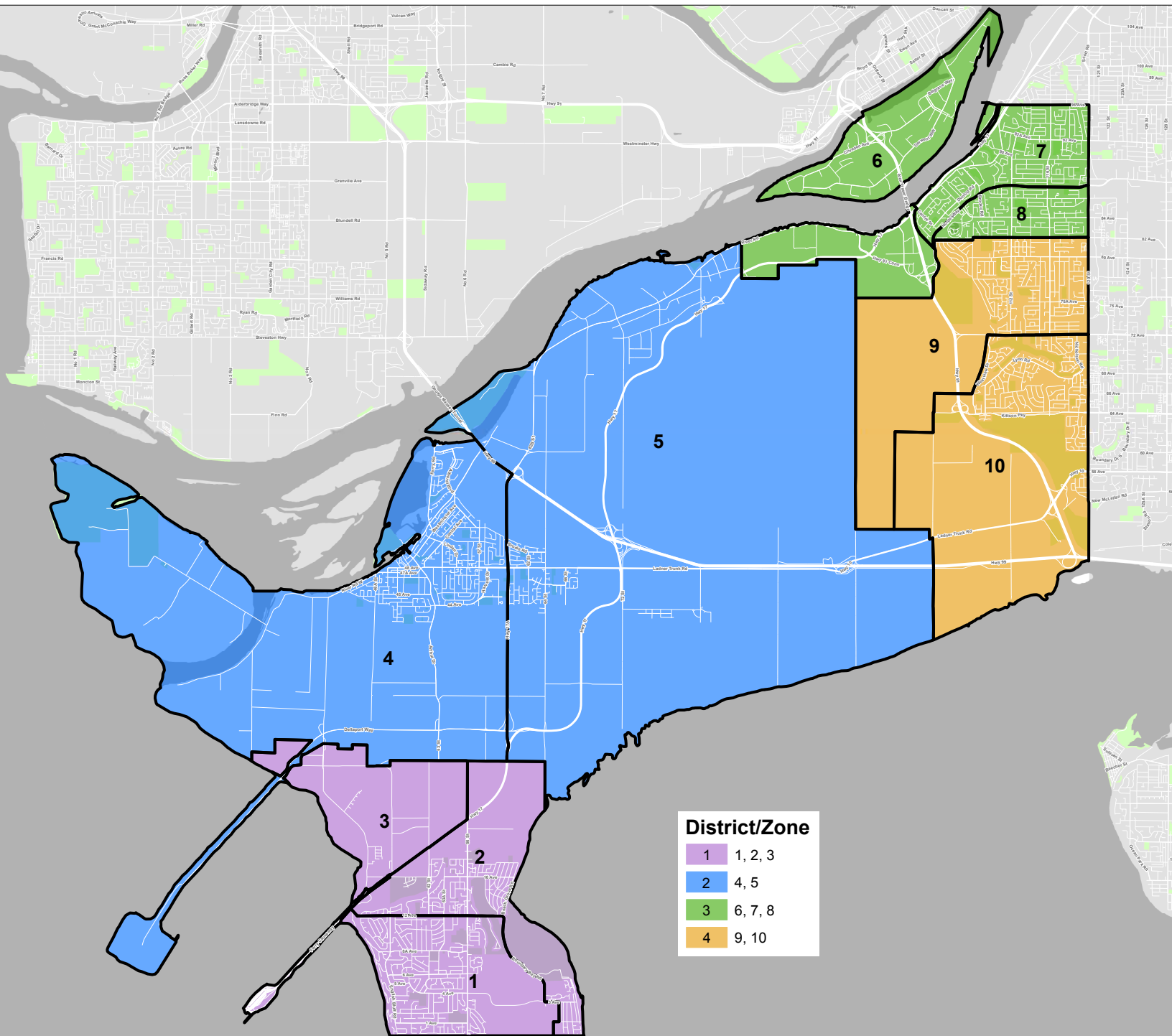

Quarterly Crime Statistics Report

Quarter 2 2025

| Crime Type | Q2 2025 | | | | | Q2 2024 vs 2025 | | YTD 2024 vs 2025 | | | |
|--|------------|-------------|-------------|-------------|-------------|-----------------|--------------|------------------|--------------|------------|-----------|
| | D1 | D2 | D3 | D4 | Total | Q2 2024 | Q2 YoY % Chg | YTD 2025 | YTD 2024 | YTD % Chg | YTD Trend |
| Person Offences | | | | | | | | | | | |
| Homicide | 0 | 0 | 0 | 0 | 0 | 0 | 0% | 1 | 0 | 100% | ↑ |
| Attempted Homicide | 0 | 0 | 0 | 0 | 0 | 0 | 0% | 0 | 0 | 0% | → |
| Sexual Offences | 4 | 5 | 4 | 6 | 20 | 29 | -31% | 39 | 53 | -26% | ↓ |
| Assaults | 26 | 21 | 35 | 40 | 122 | 107 | 14% | 224 | 190 | 18% | ↑ |
| Robbery | 1 | 0 | 3 | 2 | 6 | 12 | -50% | 9 | 14 | -36% | ↓ |
| TOTAL MONITORED PERSON OFFENCES | 31 | 26 | 42 | 48 | 148 | 148 | 0% | 273 | 257 | 6% | ↑ |
| Property Offences | | | | | | | | | | | |
| Break & Enter - Commercial | 4 | 3 | 18 | 2 | 27 | 27 | 0% | 48 | 52 | -8% | ↓ |
| Break & Enter - Residential | 8 | 7 | 8 | 3 | 26 | 21 | 24% | 49 | 36 | 36% | ↑ |
| Break & Enter - Other | 4 | 4 | 11 | 2 | 21 | 9 | 133% | 25 | 14 | 79% | ↑ |
| Theft of Vehicle | 5 | 7 | 11 | 11 | 35 | 25 | 40% | 59 | 46 | 28% | ↑ |
| Theft from Vehicle | 13 | 23 | 49 | 14 | 99 | 117 | -15% | 147 | 192 | -23% | ↓ |
| Theft - Other | 99 | 37 | 40 | 192 | 368 | 303 | 21% | 700 | 571 | 23% | ↑ |
| Mischief to Property | 34 | 31 | 30 | 42 | 137 | 119 | 15% | 265 | 245 | 8% | ↑ |
| TOTAL MONITORED PROPERTY OFFENCES | 167 | 112 | 167 | 266 | 713 | 621 | 15% | 1293 | 1156 | 12% | ↑ |
| Collisions | | | | | | | | | | | |
| Fatal Collisions | 0 | 0 | 0 | 0 | 0 | 0 | 0% | 2 | 0 | 200% | ↑ |
| Non-Fatal Collisions | 38 | 64 | 103 | 88 | 293 | 343 | -15% | 620 | 617 | 0% | ↑ |
| Intimate Partner Violence | | | | | | | | | | | |
| Intimate Partner Violence | 5 | 6 | 14 | 10 | 35 | 46 | -24% | 63 | 85 | -26% | ↓ |
| Cybercrime | | | | | | | | | | | |
| Cybercrime | 30 | 35 | 52 | 43 | 166 | 228 | -27% | 368 | 419 | -12% | ↓ |
| Fraud | | | | | | | | | | | |
| Fraud | 33 | 31 | 48 | 44 | 156 | 174 | -10% | 306 | 345 | -11% | ↓ |
| Total Calls for Service | | | | | | | | | | | |
| TOTAL CALLS FOR SERVICE | 896 | 1475 | 1888 | 1730 | 6484 | 6340 | 2% | 12166 | 11932 | 2% | ↑ |

Important Note

Percentage changes for low-frequency crime types may appear large due to small absolute values, and should be interpreted in context. Even small changes in the number of incidents can result in large percentage shifts that may not reflect meaningful trends.

How to Read the Table

- Q# YoY % Chg** - Percentage difference between the current quarter and the same quarter last year.
- YTD** - Year-to-date totals from January 1 to the end of the reporting period.
- YTD % Chg** - Percentage difference between the year-to-date total for the current year and the same period in the previous year.
- YTD Trend** - Arrows indicate whether the current year-to-date total is higher (↑), lower (↓), or stable (→) compared to the previous year.
- The total for the current quarter may not match the sum of all four districts, as it includes incidents where the district or location is unknown.

Quarterly Crime Statistics Report - TFN

Quarter 2 2025

| Crime Type | Q2 2024 | Q2 2024 vs 2025 | | YTD 2024 vs 2025 | | | |
|--|------------|-----------------|--------------|------------------|------------|------------|-----------|
| | TFN Total | Q2 2024 | Q2 YoY % Chg | YTD 2025 | YTD 2024 | YTD % Chg | YTD Trend |
| Person Offences | | | | | | | |
| Homicide | 0 | 0 | 0% | 0 | 0 | 0% | → |
| Attempted Homicide | 0 | 0 | 0% | 0 | 0 | 0% | → |
| Sexual Offences | 1 | 4 | -75% | 4 | 6 | -33% | ↓ |
| Assaults | 7 | 7 | 0% | 16 | 13 | 23% | ↑ |
| Robbery | 1 | 0 | 100% | 1 | 1 | 0% | → |
| TOTAL MONITORED PERSON OFFENCES | 9 | 11 | -18% | 21 | 20 | 5% | ↑ |
| Property Offences | | | | | | | |
| Break & Enter - Commercial | 2 | 1 | 100% | 2 | 2 | 0% | → |
| Break & Enter - Residential | 4 | 0 | 400% | 6 | 0 | 600% | ↑ |
| Break & Enter - Other | 3 | 2 | 50% | 4 | 2 | 100% | ↑ |
| Theft of Vehicle | 0 | 1 | -100% | 1 | 4 | -75% | ↓ |
| Theft from Vehicle | 5 | 5 | 0% | 7 | 6 | 17% | ↑ |
| Theft - Other | 75 | 75 | 0% | 145 | 147 | -1% | ↓ |
| Mischief to Property | 8 | 8 | 0% | 17 | 15 | 13% | ↑ |
| TOTAL MONITORED PROPERTY OFFENCES | 97 | 92 | 5% | 182 | 176 | 3% | ↑ |
| Collisions | | | | | | | |
| Fatal Collisions | 0 | 0 | 0% | 0 | 0 | 0% | → |
| Non-Fatal Collisions | 6 | 8 | -25% | 11 | 10 | 10% | ↑ |
| Intimate Partner Violence | | | | | | | |
| Intimate Partner Violence | 3 | 5 | -40% | 6 | 7 | -14% | → |
| Cybercrime | | | | | | | |
| Cybercrime | 6 | 8 | -25% | 19 | 13 | 46% | ↓ |
| Fraud | | | | | | | |
| Fraud | 8 | 6 | 33% | 23 | 11 | 109% | ↑ |
| Total Calls for Service | | | | | | | |
| TOTAL CALLS FOR SERVICE | 424 | 382 | 11% | 774 | 691 | 12% | ↑ |

Important Note

Percentage changes for low-frequency crime types may appear large due to small absolute values, and should be interpreted in context. Even small changes in the number of incidents can result in large percentage shifts that may not reflect meaningful trends.

How to Read the Table

- Q# YoY % Chg** - Percentage difference between the current quarter and the same quarter last year.
- YTD** - Year-to-date totals from January 1 to the end of the reporting period.
- YTD % Chg** - Percentage difference between the year-to-date total for the current year and the same period in the previous year.
- YTD Trend** - Arrows indicate whether the current year-to-date total is higher (↑), lower (↓), or stable (→) compared to the previous year.