

CRIME STATISTICS REPORT Q1 2025



2025-04-03

Quarterly Crime Statistics Report

Purpose

This report provides an overview of crime statistics from the most recent quarter, focusing on common offence types that the Delta Police Department (DPD) actively monitors. Monitoring these trends helps identify issues, adjust strategies, and enhance community safety through intelligence-led policing.

Data Considerations

As with any data, there are some factors to consider:

1. **Reported vs. Actual Incidents** - The data includes crimes and incidents that are reported to or discovered by the DPD. Additionally, "unfounded" incidents are not included in this report. An incident is considered "unfounded" when an investigation confirms that no crime occurred or was attempted.
2. **Data Updates and Changes** - The data reflects police records as of the extraction date noted on the cover page. Data and offence classification may change over time due to ongoing investigations, file reviews, quality control and late-reported incidents.
3. **Timing of Reported Incidents** - An increase in reported incidents during a quarter does not necessarily indicate that they occurred within that period. Some incidents may have happened earlier but were reported later. Late reporting, particularly for sexual offences, can impact the data, as historical sexual assaults are often reported late.
4. **Differences in Reporting Methods** - The DPD uses the "all violations method," which counts all offences in an incident. Other agencies may use the "most serious offence method," which counts only the most serious offence in a file. These differences should be considered when comparing DPD statistics with other police agencies.

District Map

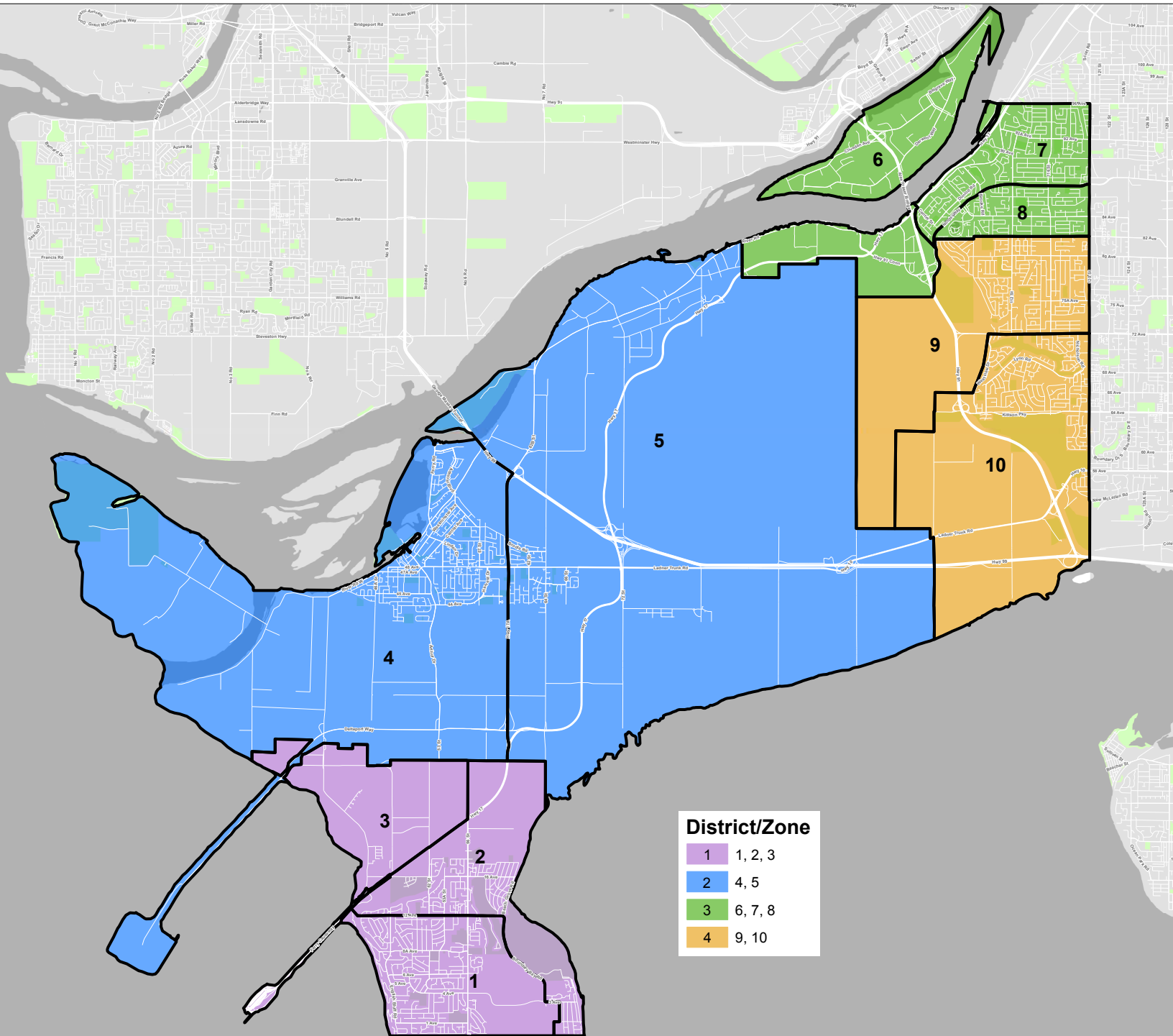

Quarterly Crime Statistics Report

Quarter 1 2025

Crime Type	Q1 2025					Q1 2024 vs 2025		YTD 2024 vs 2025			
	D1	D2	D3	D4	Total	Q1 2024	Q1 YoY % Chg	YTD 2025	YTD 2024	YTD % Chg	YTD % Chg
Person Offences											
Homicide	0	0	0	1	1	0	100%	1	0	100%	↑
Attempted Homicide	0	0	0	1	1	0	100%	1	0	100%	↑
Sexual Offences	3	3	6	8	21	25	-16%	21	25	-16%	↓
Assaults	17	15	32	35	99	83	19%	99	83	19%	↑
Robbery	1	0	0	1	2	2	0%	2	2	0%	→
TOTAL MONITORED PERSON OFFENCES	21	18	38	46	124	110	13%	124	110	13%	↑
Property Offences											
Break & Enter - Commercial	1	6	12	1	20	25	-20%	20	25	-20%	↓
Break & Enter - Residential	3	7	7	3	20	15	33%	20	15	33%	↑
Break & Enter - Other	1	1	2	1	5	5	0%	5	5	0%	→
Theft of Vehicle	4	10	8	1	23	21	10%	23	21	10%	↑
Theft from Vehicle	8	12	17	7	44	75	-41%	44	75	-41%	↓
Theft - Other	89	33	33	171	326	268	22%	326	268	22%	↑
Mischief to Property	38	27	31	21	117	126	-7%	117	126	-7%	↓
TOTAL MONITORED PROPERTY OFFENCES	144	96	110	205	555	535	4%	555	535	4%	↑
Collisions											
Fatal Collisions	0	2	0	0	2	0	200%	2	0	200%	↑
Non-Fatal Collisions	46	72	97	86	301	274	10%	301	274	10%	↑
Intimate Partner Violence											
Intimate Partner Violence	6	1	6	13	26	39	-33%	26	39	-33%	↓
Cybercrime											
Cybercrime	37	35	32	50	156	191	-18%	156	191	-18%	↓
Fraud											
Fraud	40	30	37	39	146	171	-15%	146	171	-15%	↓
Total Calls for Service											
TOTAL CALLS FOR SERVICE	1078	1223	1717	1513	5682	5592	2%	5682	5592	2%	↑

Important Note

Percentage changes for low-frequency crime types may appear large due to small absolute values, and should be interpreted in context. Even small changes in the number of incidents can result in large percentage shifts that may not reflect meaningful trends.

How to Read the Table

- Q# YoY % Chg** - Percentage difference between the current quarter and the same quarter last year.
- YTD** - Year-to-date totals from January 1 to the end of the reporting period.
- YTD % Chg** - Percentage difference between the year-to-date total for the current year and the same period in the previous year.
- YTD Trend** - Arrows indicate whether the current year-to-date total is higher (↑), lower (↓), or stable (→) compared to the previous year.
- The total for the current quarter may not match the sum of all four districts, as it includes incidents where the district or location is unknown.

Quarterly Crime Statistics TFN Report

Quarter 1 2025

Crime Type	Q1 2025	Q1 2024 vs 2025		YTD 2024 vs 2025			
	TFN Total	Q1 2024	Q1 YoY % Chg	YTD 2025	YTD 2024	YTD % Chg	YTD Trend
Person Offences							
Homicide	0	0	0%	0	0	0%	→
Attempted Homicide	0	0	0%	0	0	0%	→
Sexual Offences	3	2	50%	3	2	50%	↑
Assaults	8	6	33%	8	6	33%	↑
Robbery	0	1	-100%	0	1	-100%	↓
TOTAL MONITORED PERSON OFFENCES	11	9	22%	11	9	22%	↑
Property Offences							
Break & Enter - Commercial	0	1	-100%	0	1	-100%	↓
Break & Enter - Residential	1	0	100%	1	0	100%	↑
Break & Enter - Other	1	0	100%	1	0	100%	↑
Theft of Vehicle	0	3	-300%	0	3	-300%	↓
Theft from Vehicle	2	1	100%	2	1	100%	↑
Theft - Other	69	72	-4%	69	72	-4%	↓
Mischief to Property	7	7	0%	7	7	0%	→
TOTAL MONITORED PROPERTY OFFENCES	80	84	-5%	80	84	-5%	↓
Collisions							
Fatal Collisions	0	0	0%	0	0	0%	→
Non-Fatal Collisions	8	2	300%	8	2	300%	↑
Intimate Partner Violence							
Intimate Partner Violence	3	2	50%	3	2	50%	↑
Cybercrime							
Cybercrime	0	0	0%	0	0	0%	→
Fraud							
Fraud	14	5	180%	14	5	180%	↑
Total Calls for Service							
TOTAL CALLS FOR SERVICE	349	309	13%	349	309	13%	↑

Important Note

Percentage changes for low-frequency crime types may appear large due to small absolute values, and should be interpreted in context. Even small changes in the number of incidents can result in large percentage shifts that may not reflect meaningful trends.

How to Read the Table

- Q# YoY % Chg** - Percentage difference between the current quarter and the same quarter last year.
- YTD** - Year-to-date totals from January 1 to the end of the reporting period.
- YTD % Chg** - Percentage difference between the year-to-date total for the current year and the same period in the previous year.
- YTD Trend** - Arrows indicate whether the current year-to-date total is higher (↑), lower (↓), or stable (→) compared to the previous year.